

Date: August 2024 Author: Melissa Hurren 6048357910 Project: 31381940 , 31381942, 31381946  
 Comments:

FORTIS BC

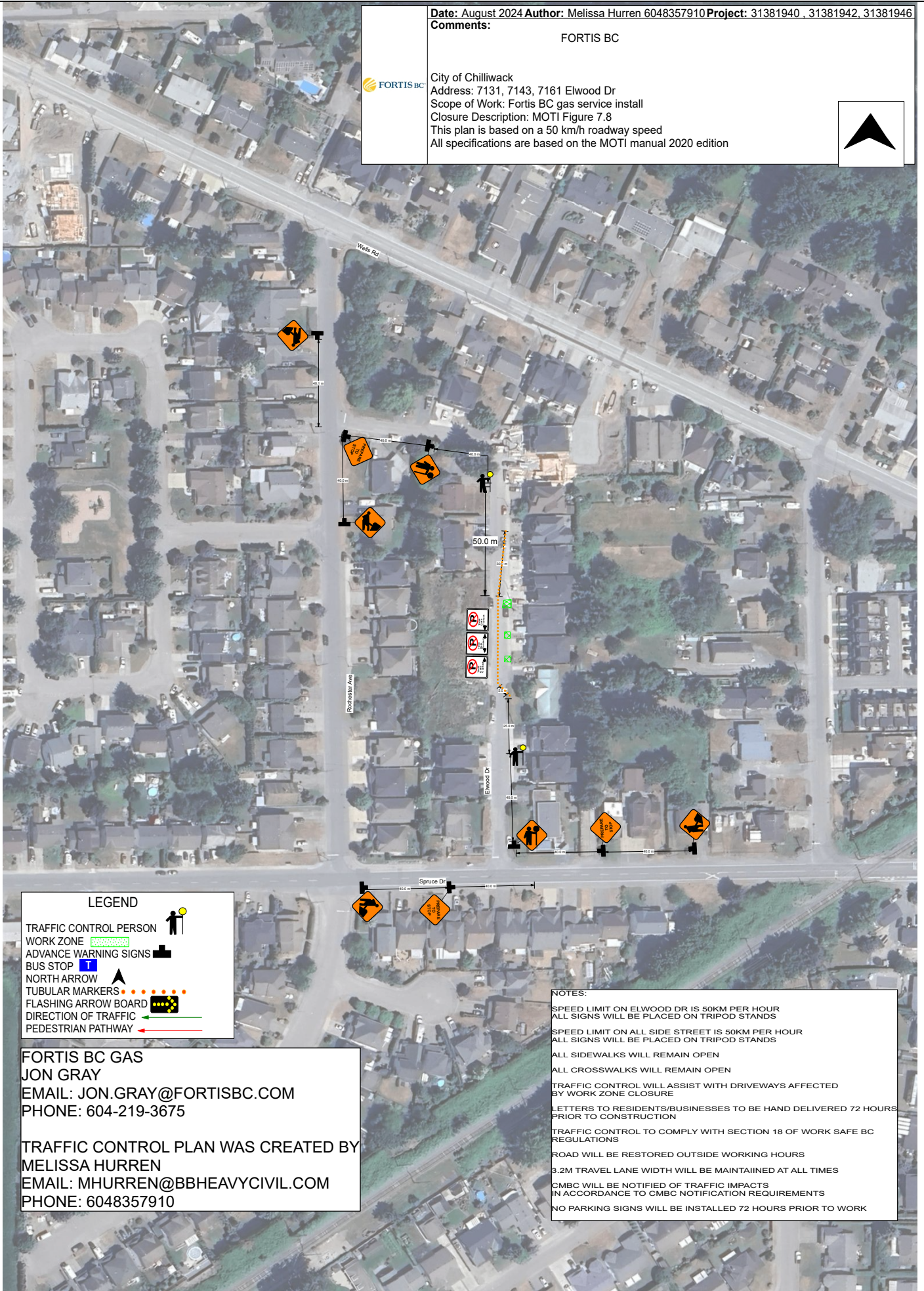

City of Chilliwack  
 Address: 7131, 7143, 7161 Elwood Dr  
 Scope of Work: Fortis BC gas service install  
 Closure Description: MOTI Figure 7.8  
 This plan is based on a 50 km/h roadway speed  
 All specifications are based on the MOTI manual 2020 edition



LEGEND

- TRAFFIC CONTROL PERSON
- WORK ZONE
- ADVANCE WARNING SIGNS
- BUS STOP
- NORTH ARROW
- TUBULAR MARKERS
- FLASHING ARROW BOARD
- DIRECTION OF TRAFFIC
- PEDESTRIAN PATHWAY

FORTIS BC GAS  
 JON GRAY  
 EMAIL: JON.GRAY@FORTISBC.COM  
 PHONE: 604-219-3675

TRAFFIC CONTROL PLAN WAS CREATED BY  
 MELISSA HURREN  
 EMAIL: MHURREN@BBHEAVYCIVIL.COM  
 PHONE: 6048357910

NOTES:

- SPEED LIMIT ON ELWOOD DR IS 50KM PER HOUR  
 ALL SIGNS WILL BE PLACED ON TRIPOD STANDS
- SPEED LIMIT ON ALL SIDE STREET IS 50KM PER HOUR  
 ALL SIGNS WILL BE PLACED ON TRIPOD STANDS
- ALL SIDEWALKS WILL REMAIN OPEN
- ALL CROSSWALKS WILL REMAIN OPEN
- TRAFFIC CONTROL WILL ASSIST WITH DRIVEWAYS AFFECTED  
 BY WORK ZONE CLOSURE
- LETTERS TO RESIDENTS/BUSINESSES TO BE HAND DELIVERED 72 HOURS  
 PRIOR TO CONSTRUCTION
- TRAFFIC CONTROL TO COMPLY WITH SECTION 18 OF WORK SAFE BC  
 REGULATIONS
- ROAD WILL BE RESTORED OUTSIDE WORKING HOURS
- 3.2M TRAVEL LANE WIDTH WILL BE MAINTAINED AT ALL TIMES
- CMBC WILL BE NOTIFIED OF TRAFFIC IMPACTS  
 IN ACCORDANCE TO CMBC NOTIFICATION REQUIREMENTS
- NO PARKING SIGNS WILL BE INSTALLED 72 HOURS PRIOR TO WORK